

# BUILDING POCKET

HAGEN SURVEYS (1982) LTD.

ALBERTA LAND SURVEYORS  
8929 - 20 STREET  
EDMONTON ALBERTA T6P 1K8  
TELEPHONE: 464-5506

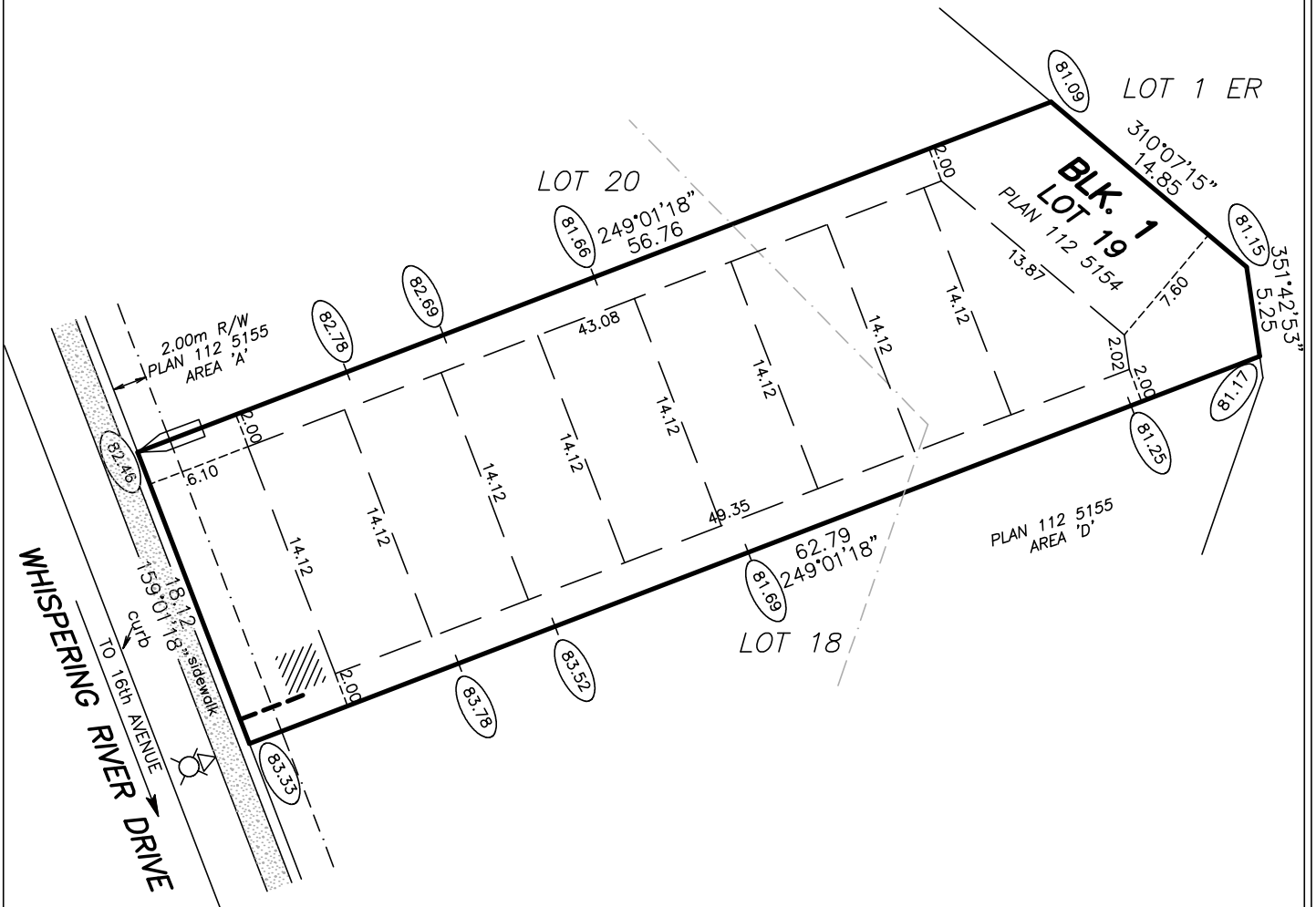

LOT 19	BLK. 1	PLAN 112 5154	SUBDIVISION RIVER POINTE STAGE 17	BUILDER OR OWNER -																
SCALE: 1:400		JOB NO. 11C0481	DATE: DECEMBER 16, 2011	WHISPERING RIVER DRIVE ADDRESS EDMONTON																
<p>NOTES:</p> <ul style="list-style-type: none"> <li>-BUILDING POCKET WIDTHS ARE AT 6 METER INTERVALS.</li> <li>-ADDITIONAL SIDEYARDS MAY BE REQUIRED FOR HOUSES TALLER THAN TWO AND A HALF STOREYS AND FOR HOUSES FACING THE LONG SIDE OF A CORNER LOT.</li> <li>-EVERY EFFORT HAS BEEN MADE TO ENSURE THAT THE INFORMATION SHOWN HERE IS CORRECT.</li> <li>-ALL INFORMATION MUST BE VERIFIED PRIOR TO PREPARATION OF ANY SUBSEQUENT PLAN OR DOCUMENT</li> <li>-STREET FURNITURE AND SERVICES ARE DESIGNED BY OTHERS AND REVISIONS MAY BE MADE AT ANY TIME.</li> </ul> <p>ALL DISTANCES ARE IN METRES AND DECIMALS THEREOF. ALL GRADES ARE IN METRES AND DECIMALS THEREOF. THIS PLAN IS SUBJECT TO APPROVAL OF LOCAL APPROVING AUTHORITY.</p>				<table border="1"> <thead> <tr> <th>DATE</th> <th>REVISIONS</th> </tr> </thead> <tbody> <tr><td> </td><td> </td></tr> <tr><td> </td><td> </td></tr> <tr><td> </td><td> </td></tr> <tr><td> </td><td> </td></tr> <tr><td> </td><td> </td></tr> <tr><td> </td><td> </td></tr> <tr><td> </td><td> </td></tr> </tbody> </table>	DATE	REVISIONS														
DATE	REVISIONS																			
<p>POWER CONNECTION ---</p> <p>SERVICE PEDESTAL <math>\triangle</math></p> <p>STREET LIGHT <math>\odot</math></p> <p>C.C. <math>\circ</math></p> <p>TRANSFORMER <math>\square</math></p> <p>DRIVEWAY LOCATIONS <math>\parallel</math></p> <p>WATER SERVICE LOCATION <math>\leftarrow</math></p>				<table border="1"> <tr> <td>DRAWN BY:</td> <td>PING</td> </tr> <tr> <td>CHECKED BY:</td> <td>RAM</td> </tr> </table>	DRAWN BY:	PING	CHECKED BY:	RAM												
DRAWN BY:	PING																			
CHECKED BY:	RAM																			